



Case Study

Sinus Augmentation with Puros Cortico-Cancellous Particulate Allograft Mix and Immediate Placement of a Zimmer® Trabecular Metal™ Dental Implant into a Fresh Extraction Socket

Case # 3

Author: Dr. Suheil Boutros



Case Study **Dr. Suheil Boutros**



Pre-operative occlusal view shows a fractured maxillary left 1st molar.



Case Study Dr. Suheil Boutros



Pre-operative periapical radiograph shows pneumatization of the sinus with a vertically resorbed residual ridge.



Case Study Dr. Suheil Boutros

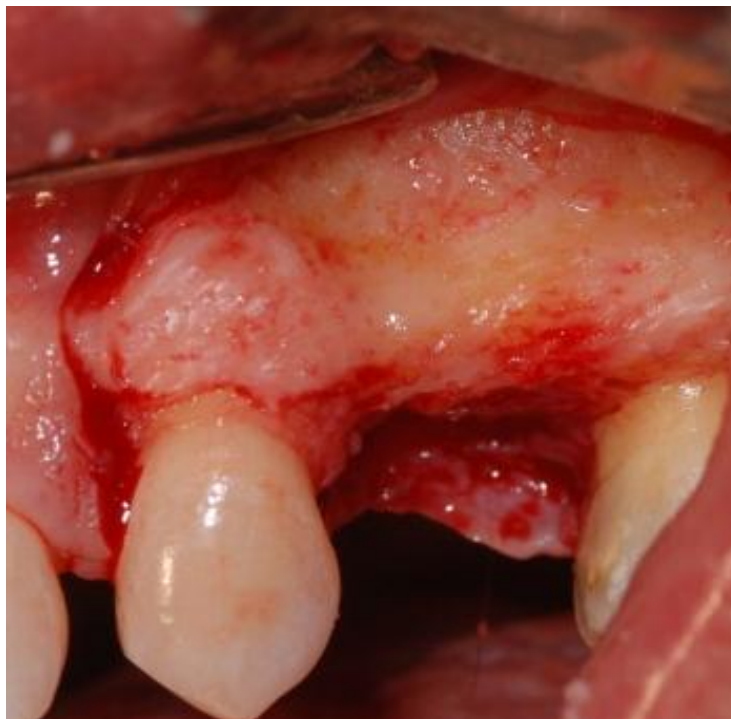

After tooth extraction, the facial plate is surgically exposed for subantral augmentation utilizing a lateral approach.



Case Study Dr. Suheil Boutros



Access through the lateral sinus wall is performed utilizing the Sinus Lateral Approach (SLA) reaming instrument in a slow-speed handpiece.



Case Study Dr. Suheil Boutros

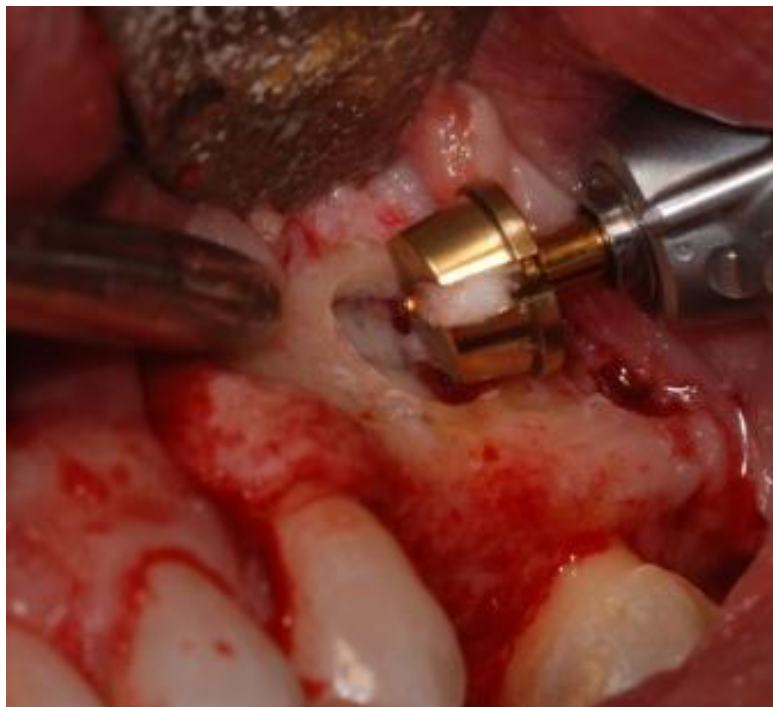

After careful penetration through the lateral wall of the sinus, the reaming instrument is removed with the intact facial plate bone core.



Case Study Dr. Suheil Boutros



Buccal view of the surgical site shows the Schneiderian membrane intact.



Case Study Dr. Suheil Boutros



An elevator is used to carefully remove the Schneiderian membrane from the sinus floor for elevation prior to graft placement.



Case Study Dr. Suheil Boutros

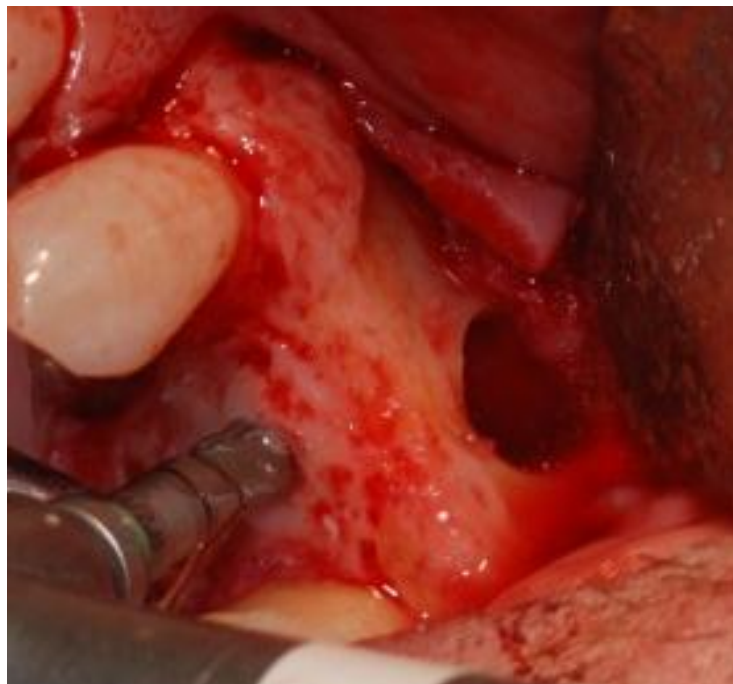

After mobilization of the Schneiderian membrane, the extraction socket is formed and enlarged to receive the implant by sequential cutting with internally irrigated drills and under copious external irrigation.



Case Study Dr. Suheil Boutros



***A CollaTape® Wound Dressing* was used to isolate the membrane and allow the placement of the graft material.**



Case Study Dr. Suheil Boutros

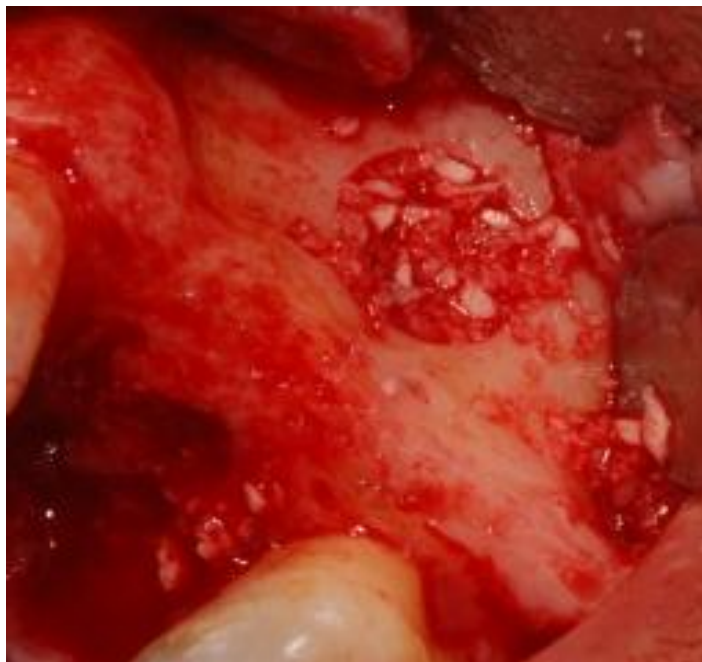

Puros Cortico-Cancellous Particulate Allograft Mix is hydrated in sterile saline and bone, then gently packed into the sinus cavity.



Case Study Dr. Suheil Boutros



A *Zimmer® Trabecular Metal™* Dental Implant, 4.7 mm x 10 mm, is placed into the osteotomy and graft material.



Case Study **Dr. Suheil Boutros**



***Zimmer® Trabecular Metal™* Dental Implant in place.**



Case Study Dr. Suheil Boutros



The bone core is replaced into its location in the facial plate and the surgical site is covered with a piece of *BioMend*[®] Absorbable Collagen Membrane.



Case Study Dr. Suheil Boutros

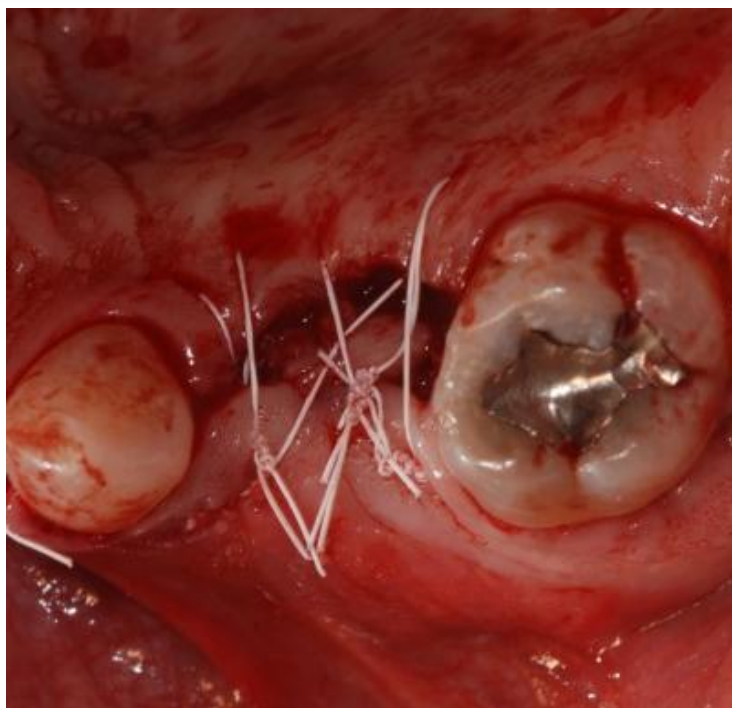

Soft tissues are mobilized for tension-free closure and sutured in place.



Case Study Dr. Suheil Boutros



Post-operative radiograph shows the *Trabecular Metal™* Dental Implant and sinus graft in place.



Case Study **Dr. Suheil Boutros**



Healed site with submerged implant, three months post-operative



Case Study **Dr. Suheil Boutros**



Implant uncovered and healing collar placed at four months



Case Study **Dr. Suheil Boutros**



Final restoration, six months post-operative



Case Study Dr. Suheil Boutros

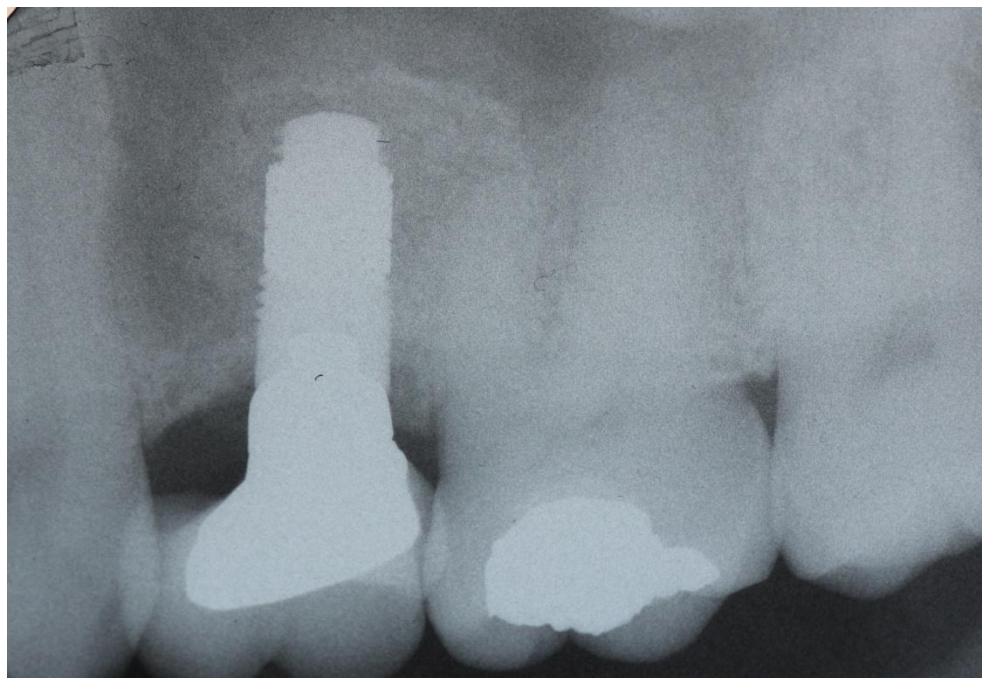

Radiograph of *Trabecular Metal™* Dental Implant with final restoration, six months after placement